

Patient report

Bio-Rad DATE: 10/17/2019
D-10 TIME: 07:17 PM
S/N: #DJ4I016123 Software version: 4.30-2
Sample ID: 10494801
Injection date 10/17/2019 07:05 PM
Injection #: 62 Method: HbA1c
Rack #: --- Rack position: 2

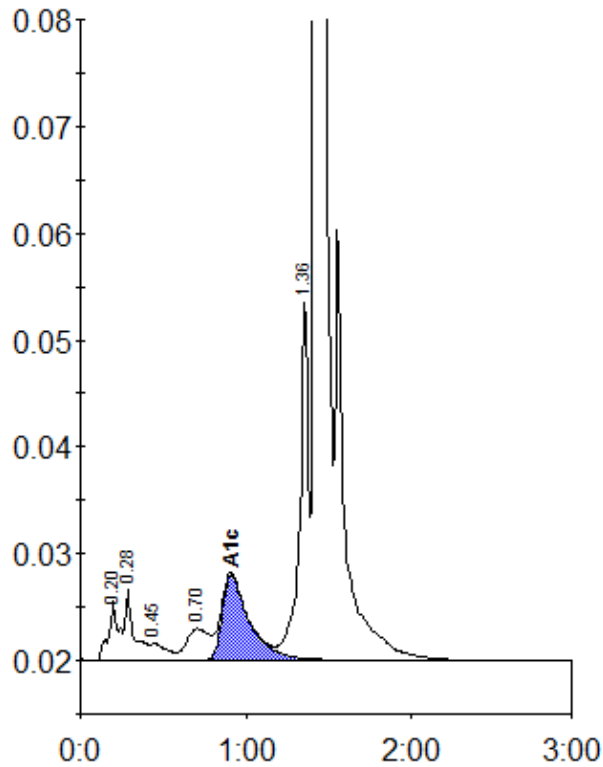

Peak table - ID: 10494801

Peak	R.time	Height	Area	Area %
A1a	0.20	5525	23227	1.1
A1b	0.28	6608	25033	1.2
F	0.45	1578	10858	0.5
LA1c/CHb-1	0.70	2954	27991	1.3
A1c	0.91	8002	91663	5.9
P3	1.36	33442	120666	5.6
A0	1.42	625355	1853019	86.1
Total Area:		2152456		

Concentration:	%
A1c	5.9